HOLSTEIN-FRIESIAN WORLD

Vol. VI. ITHACA, NEW YORK, SEPTEMBER 22, 1909. No. 18

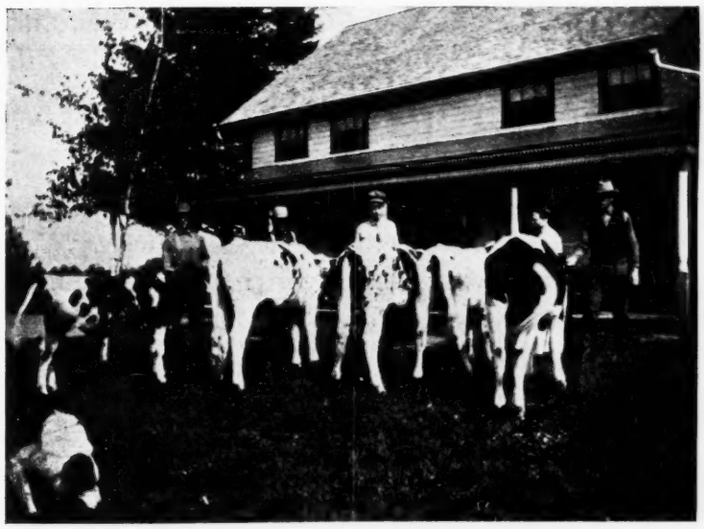

A Group of Young Holstein-Friesians That Will Be Heard From in the Near Future. J. E. Brown, Owner, Blake, N. Y.

Breeders' Directory.

Your herd published in this directory at $1.00 per year.

ILLINOIS.

Apiary Farm — Holsteins. N. A. Kluck, Route 4, Lena, Ill.

MASSACHUSETTS.

Edgelake Farm Herd, B. W. Potter & Son, Rutland, Worcester county.

Highlawn Farm Herd, F. P. Knowles, Auburn, Worcester county.

MICHIGAN.

Sexton's Herd, W. K. Sexton, Howell, Livingston county.

MISSOURI.

Grand River Herd, B. L. Bean, Cameron, Clinton county.

Hillcrest Farm Herd, Geo. C. Mosher, Kansas City, Jackson county.

NEBRASKA.

Rock Brook Farm, H. C. Glissman, Sta. B, R. F. D., Omaha.

NEW JERSEY.

Bloomingdale Herd, A. A. Cortelyou Somerville, Somerset county.

Gem Herd, Holsteins, J. G. Drake, Somerville, Somerset county.

NEW YORK.

Old Home, A. R. O. Holstein-Friesians. E. S. Robinson, Forestville, Chautauqua county.

Maple Ridge Herd, C. H. Fitch & Sons, Burlington Flats, Otsego county.

C. H. Young, R. D. No. 2, Mt. Vision, Otsego county.

Linden Ledge Herd, Madison Cooper, Watertown.

Fly Brook Herd, C. A. Talbot, Edmeston, Ostego county.

Corning Herd, L. H. Corning, Cortland, Cortland county.

Davis Brothers' Herd, Davis Bros., Clifford, Oswego county.

C. F. Corey, Pennellville, Oswego county.

Maple Lawn Herd, Lawrence L. Grow, Ft. Jackson, St. Lawrence county.

Pleasant Valley Stock Farm, C. F. Hunt, Manlius, Onondaga county.

Lewis's Herd, Harris Lewis, Norwich, Chenango county.

White Spring Farm, D. E. Carley, Lisle, Broome county.

Hilldale Stock Farm, J. A. Stanton, New Woodstock, Madison county.

Brookside-Moyerdale Herd, The Stevens Brothers-Hastings Co., Lacona.

Oakland Herd, H. F. Cattle, T. A. Mitchell, Weedsport, Cayuga county.

Riverview Herd, H.-F. Cattle, T. A. Page, West Edmeston, Otsego county.

PENNSYLVANIA.

Springdale Herd, H. M. Lyon & Sons, Wyalusing, Bradford county.

Spring Brook Stock Farm, Walter M. Cruttenden, Mansfield, Tioga county.

Riverside Farm Herd, J. G. Kerrick, Towanda, Bradford county. H.-F. Cattle, Shropshire Sheep, Chester White Swine.

VIRGINIA.

Hygeia Herd, W. Fitzhugh Carter, M. D., owner. Address W. F. Carter, Jr. agent, Crozet, Albermarle county.

VERMONT.

Cloverdale Farm Herd, J. G. White & Son, Brandon, Rutland county.

Marble Valley Herd, J. H. Mead & Son, West Rutland, Rutland county.

King Fayne Segis No. 46767.

THE ONLY SON OF

Grace Fayne 2d's Homestead

Record 35.55 lbs. butter in 7 days, being the largest 7 day record ever made, and sired by the great

KING SEGIS OF MOYERDALE FAME

Stands at the head of the Bloomingdale Herd. We offer a few young bulls by this great sire out of daughters of Hengerveld De Kol, Paul Beets De Kol, and Johanna Rue 3d's Lad.

Jacob Reger, Supt. **A. A. CORTELYOU**

Belle Mead, N. J., R. F. D. **Somerville, N. J.**

1894 FAIRVIEW FARM HOLSTEINS 1909

Herd headed by Aaltje Salo Mercedes DeKol Prince, No. 39357. Eight of his dams, including dam and sire's dam at 4 yrs., have A. R. O. records greater than 25 lbs. each in 7 days. His first 9 daughters to freshen, made A. R. O. records from 20.12 lbs. to 13.166 lbs. all as junior 2-year-olds. We now offer 3 of his sons ready for immediate service, 6 bull calves 3 to 9 months old. All from A. R. O. dams with records of 19.66—19.02 and 18.33 lbs. at 3 years, and 20.25—20.01 lbs. at 4 years, 20.64 to 26.00 lbs. at full age. Some of these with fat test above 4 per cent. Send for extended pedigrees, or better, come and select.

O. J. GODFREY & CO. - Pennellville, Oswego Co., N. Y.

We Have Between 50 & 60

heifers from eight months to two years old, most of the older ones due to calve in the fall and early winter. We must sell at least half of them and the first comer will have the most from which to pick.

Quality considered, we do not believe our prices can be duplicated.

Will also sell two car loads of extra good cows.

Henry Stevens & Son, Lacona, N. Y.

The Holstein-Friesian World

IS PRINTED BY

ATKINSON & MITCHELL

PUBLISHERS OF

The Ithaca Chronicle and Printers of The Cornell Daily Sun and The Cornell Alumni News

GENERAL JOB PRINTING

122 South Tioga St. - - - - - Ithaca, N. Y.

Holstein-Friesian World

VOL. VI. ITHACA, N. Y., SEPTEMBER 22, 1909. No. 18.

CONTENTS

Frontispiece—Group of Young Holstein-Friesians.
Breeders' Directory 310
H.-F. Association Directory 311
The Knox Sale 311
Prizes for Dairy Butter 311
Convention Dates at National Dairy Show 311
A Car Load of Holsteins 312
Black and White Cattle at the Iowa State Fair 312
Result of Butter Fat Contest at the Tompkins County Fair 312
R. C. Reed is Injured 313
Holstein-Friesian Awards at Worcester, Mass. 313
Field Notes 314
Illustration—Aaggie Cornu. Johanna Lad, Jr. 314
Illustration—King of the Pontiacs 315
Editorials:
Holstein-Friesians at N. Y. State Fair 316
New Advertisements 318
Breeders' Bulletin Board:
Hastings and Holsteins 318
Poem—York State Fair 318
Dairy Cattle at the California State Fair 319
Holstein-Friesians at the Ohio State Fair 319
Minnesota State Fair—Holstein-Friesian Awards 320
Nuggets 321
Holstein-Friesians at Toronto 322

HOLSTEIN-FRIESIAN ASSOCIATION OF AMERICA.

DIRECTORY.

President,
GEN. C. W. WOOD, Worcester, Mass.
First Vice-President,
W. A. MATTESON, Utica, N. Y.
Second Vice-President,
FRANK B. FARGO, Lake Mills, Wis.
Third Vice-President,
F. P. KNOWLES, Auburn, Mass.
Fourth Vice-President.
W. F. SCHILLING, Northfield, Minn.
Treasurer,
WING R. SMITH Syracuse, N. Y.
Secretary,
FREDERICK L. HOUGHTON, Brattleboro, Vt.
Superintendent of Advanced Registry,
MALCOLM H. GARDNER, Delavan, Wis.
Directors,
T. A. MITCHELL, Weedsport, N. Y.
A. A. CORTELYOU, Somerville, N. J.
ALBERT FRENCH, Cincinnati, Ohio.
W. B. BARNEY, Hampton, Ia.
FRED F. FIELD, Brockton, Mass.
S. B. JONES, Watertown, Wis.

Fees for Registry:

Members' Fees, Males, $2.00; Females, $1.00; Males over one year of age, $4.00; Females over one year of age, $2.00.

Non-Members' Fees: Males, $4.00; Females, $2.00; Males over one year of age, $8.00; Females over one year of age, $4.00.

Fees for Transfers:

Members' Fees, 25 cents: after six months from date of sale, 50 cents.

Non-Members' Fees, 50 cents; after six months from date of sale, $1.00.

Life Membership, $25.

Advanced Registry and Official Testing in charge of superintendent as above.

THE KNOX SALE.

(Reported for the H.-F. World)

The sale at Canton, N. Y., on the afternoon of September 9th, of the forty pure-bred Holsteins comprising the herd owned by the Knox estate, was a decided success, although the attendance, numbering upwards of seventy-five, was made up principally of Northern New York breeders. Thirty-one animals brought $3,325.00, an average of a little over $107.00 per head. These included a large number of calves and several young heifers. The other cattle sold, principally young calves, were secured by local purchasers at low prices. The herd was thin in flesh, which was a serious objection to prospective buyers; but the bidding was active, and under the able auctioneering of Colonel Kelly, the animals were struck off rapidly, bringing in almost every instance, very satisfactory figures. The purchasers, though paying now all the stock appeared to be worth, will doubtless make good on the cattle, as a few months of liberal feeding will make a great improvement in the appearance of the animals. Indeed, it was talked quite generally among the buyers present that an investment in feed a few weeks before the sale would have brought returns of several hundred dollars a ton for all the grain fed, over what the cattle brought in their extremely thin condition.

The day was perfect, and Harry Mason Knox, who had the sale in charge, looked carefully after every detail pertaining to the comfort of the visitors. It is to be regretted that in the settlement of the estate, it became necessary to disperse the herd, as it is believed that Mr. Knox, continuing the business, would have built up one of the best Holstein establisnments in Northern New York.

Frank Whitney, Ilion, N. Y., bought of Mr. Knox the herd sire, Korndyke Queen DeKol's Prince. This animal, individually very superior, and for some time recognized as one of the leading A. R. O. sires of the breed, thus goes into the best of hands, and will be given a good opportunity to add to his already great reputation.

Among the others present from a distance, were noticed Quentin McAdam, Utica; F. W. Ames, Morristown; C. W. Loomis Ogdensburg; D. J. Hollis and E. M. Hastings, Lacona; G. P. Ashbocker, Evans; Messrs. Rutherford, Roger, and Forester, Hammond; S. N. Browning and C. D. Tracy, Messena, and E. L. Lincoln, Eddy.

PRIZES FOR DAIRY BUTTER.

Notwithstanding the fact that in many, many sections of the country the establishment of creameries, cheese factories and milk shipping stations has stopped almost entirely, the making of dairy butter and relieving the housewife of this work, there are many owners of dairy cows so situated that the making of butter at home and marketing it direct to a critical trade is the most profitable outlet available.

For the first time the National Dairy Show will recognize this branch of the dairy industry by offering gold and silver medals and diplomas to exhibitors of this class of butter. Only five pounds is required; this may be in prints, or better, in a solid packed package. This should be well wrapped in many thicknesses of paper and shipped, express charges prepaid. The butter will become the property of the Show.

Write to Secretary, National Dairy Show, Milwaukee, Wis., for entry blanks and rules.

CONVENTION DATES AT NATIONAL DAIRY SHOW.

The following conventions are scheduled to be held during the National Dairy Show; Friday, Oct. 15. Students judging contest.

Saturday, Oct. 16:

Judging Ayrshires and Brown Swiss.

Monday, Oct. 18:

Judging Dutch Belted and Guernseys.

International Milk Dealers Association.

Official Dairy Instructors.

Tuesday, Oct. 19:

Judging Jerseys and Holsteins.

National Association, Ice Cream Manufacturers.

National Dairy Union.

Dairy Farmers Convention.

Dairy Farmers Banquet.

Wednesday, Oct. 20:

American Creamery Butter Manufacturers' Association.

Cow Testers' Association.

National Creamery Buttermakers' Association.

Thursday, Oct. 21:

National Creamery Buttermakers' Association.

Wisconsin Cheesemakers' Association.

Friday, Oct. 22:

National Creamery Buttermakers' Association.

Wisconsin Cheesemakers' Association.

A CAR LOAD OF HOLSTEINS.

E. R. Waldron and Jessie Rowlader of Mt. Pleasant, have purchased a car load of 25 Holstein cows. Each man will take half of the cows and both intend to send their milk to the condensary in Mt. Pleasant. The cows they have just purchased will go to take the place of some of the inferior cows they already have and to replace their summer cows with winter ones. That seems to be the plan of the enterprising factory patrons—to produce the bulk of their milk in the winter when prices are high instead of in the summer when lower prices prevail. Mr. Waldron says he has prepared figures to prove that milk can be produced cheaper in the winter than in the summer. He has prepared accommodations for 22 cows. Albert Neff, of Mt. Pleasant, also expects to milk 26 cows the next year. He also sends his milk to the factory. The prices for milk now paid by the factory are higher than ever paid before.—Mich. Dairy Farmer.

BLACK AND WHITE CATTLE AT THE IOWA STATE FAIR.

The dairy cattle exhibit was, of course, the most interesting event of the show for Dairy Farmer readers. The entries were more numerous than ever before, numbering about 200. A number of herds came from outside of the state. In the Holstein-Friesian class W. B. Barney & Co. of Hampton, Iowa, were the most successful in capturing first prizes. Mr. Barney has a long, enviable career in the dairy show ring. He has certainly formed the habit of taking first prizes and it is a habit that he cannot break. In every instance his stock was justly entitled to the ribbons captured. It is worth a good deal to see a herd of cattle fitted as the Home Farm herd is fitted. The closest competitor of this herd was shown by F. D. Knowles of Auburn, Mass. What has been said of Mr. Barneys' herd in the way of fitting for the show ring may also be said of Mr. Knowles' herd. In the aged cow class the competition was very keen between Parthenea Hengerveld and Huntress C. At first glance it looked as though the prize should go to the Massachusett cow but a careful study of the two showed that Parthenia Hengerveld was the better individual. The third prize in the same class went to Frank White of Hampton, Iowa. Mr. White is not exactly a new man in the Iowa show ring, although this is the first time that he has been present for a number of years. His herd will, without doubt, show to better advantage another year although he took a good line of premiums this year. Another new firm in the Iowa show was E. M. Castle & Son of Joy, Ill. Thos. Y. Kayne, proprietor of the Beaver Valley Stock Farm, Cedar Falls, Iowa, showed an aged bull. Mr. Kayne will doubtless be heard from again with a larger herd in more classes another year. The Holstein awards are as follows:

Bull 3 years or over—1st, Barney & Co. on Dijkstra Beauty Lad; 2d, Knowles on Artis Mercedes Posch; 3d, Castle on Sir Johanna Lad; 4th, Kayne on Homestead Triumph.

Bull 2 years and under 3—1st, Barney & Co. on Statesman DeKol; 2d, White on Cornucopia Pontiac Johanna Lad.

Senior Bull Calf—1st, White on Groveland Inka Hijlaard 2d, Barney & Co. on Wit Duchess Gem 2d; 3d, Knowles on Karel Korndyke Butter Boy.

Junior Bull Calf—1st, Barney & Co. on Larrie of Home Farm; 2d, Knowles on Earle Aaggie DeKol 2d's Monarch; 3d, White on Groveland Pauline Butter Boy; 4th, Castle & Son on Sir Johanna Lad 2d; 5th, Barney & Co. on Wayne of Home Farm.

Cow 3 years old or over—1st, Barney & Co. on Parthenea Hengerveld 46004; 2d, Knowles on Huntress C.; 3d, White on Lady Onda Hijlaard; 4th, Barney & Co. on Wietske Ormsby De Kol.

Heifer 2 years old and under 3—1st, Knowles on Brookside Pontiac Tirania; 2d, Barney & Co. on Lady Bonheur Clothilde 2d; 3d, White on Mercedes Jessie Arrona; 4th, Castle & Son on Princess Holinger Pride.

Heifer 1 year old and under 2—1st, White on Groveland Pauline Posch; 2d, White on Albino Aesula.

Heifer 1 year old and under 2 (dry)—1st, Knowles on Fokje Fontana; 2d, Knowles on Clothilde Fay DeKol's 2d; 3d, Barney & Co. on Wietske Ormsby DeKol 2d; 4th, Barney & Co. on Larrie Netherland Gem; 5th, Knowles on Katie La Polka.

Heifer Calf under 1 year—1st, Knowles on Lakeside Aaggie; 2d, Barney & Co. on Jessie of Home Farm; 3d, Barney & Co. on Duchess of Home Farm; 4th, Knowles on Wanona; 5th, White on Groveland DeKol Korndyke.

Exhibitor's Herd—1st, Barney & Co.; 2d, Knowles; 3d, White; 4th, Castle & Son.

Breeder's Young Herd—1st, Knowles 2d, Barney & Co.

Get of Sire—1st, Barney & Co; 2d, Knowles.

Produce of Cow—1st, Knowles; 2d, Knowles; 3d, Barney & Co.; 4th, White 5th, Castle & Son.

Champion Bull, any age—Barney & Co. on Dijkstra Beauty Lad.

Champion Cow, any age—Barney & Co. on Parthenea Hengerveld.

—Kimball's Dairy Farmer.

RESULT OF BUTTER FAT CONTEST AT THE TOMPKINS COUNTY FAIR.

BUTTER FAT TEST.

Dairy Cow showing largest quantity of butter fat by Babcock test, from 24 hours milk—five entries. Three premiums were offered: 1st, $15.00; 2d, $10.00; 3d, $5.00.

1st Premium—Exile Starflower, Jersey, owned by H. L. McLallen, Trumansburg, N. Y. 1.413 lbs.

2d Premium—Aaggie Clothilde, Holstein, owned by Frank Thomas, Halsey Valley, N. Y. 1.340 lbs.

3d Premium—Minnie Veeman, Holstein, owned by Frank Thomas, Halsey Valley, N. Y. 1.189 lbs.

C. H. Van Auken, Department of Husbandry, Cornell University, Supervisor of Test.

CATTLE JUDGING CONTESTS.

In the contests in judging cattle there were three sets of prizes. In th first contest, which was for any farmer over 25 years of age, L. H. Durham of Cortland, was the winner of the first prize; E. S. Van Kirk of Newfield, second; H. I. McLallen of Trumansburg, third and Frank Corey of Trumansburg, fourth.

In the second contest, which was for former winter course students at the New York State College of Agriculture the winners were: First, John H. Hill of Freeville; second, G. W. Miller of Ithaca; third, G. H. Moody of Ithaca, and fourth, R. I. Williams of Ithaca. In the third contest, in which a team of five members of any grange competed in judging, the president's cup was awarded to Ulysses Grange 419 and the second prize went to Newfield Grange 242.

A cereal crop contains at the time of full bloom all the nitrogen and potash which is found in the mature crop.

R. C. REED IS INJURED.

R. C. Reed, a prominent citizen of Howell, and well known as a breeder of Holsteins, sustained a bad fall last Monday morning. He drove to his farm, two miles west of Howell, and climbed a large oak tree to cut off a limb that was interfering with the working of the windmill. Whether he fell accidentally or was overcome by dizziness from the heat is not now known. The fall of 15 feet to the ground rendered him unconscious and he lay in that condition until nearly noon when men returning from the field discovered him. Mr. Reed was taken to his home in Howell and, though severely bruised and injured internally, physicians say he will recover.—Michigan Dairy Farmer.

HOLSTEIN-FRIESIAN AWARDS AT WORCESTER, MASS.

Bull 3 years old or over—First prize, H. W. Carter, Millbury, Mass., with DeKol Sir Beryl Wayne No. 36284.

Second prize, F. P. Knowles, Auburn, Mass., with Brookside King La Polka No. 41070.

Third prize, S. B. Jones & Sons, Rockville, Mass., with Johanna Soldene Lad No. 43016.

Bull two years old and under three—First prize, M. M. Hovey, Sutton, Mass., with Sir Beryl Wayne Le Baron No. 48680.

Second prize, Jones & Sons with Snow Boy DeKol.

Bull one year old and under two—First prize, Potter & Son with Small Hopes Manor Lad No. 53798.

Second prize, Jones & Sons with Johanna Soldene Lad 2d No. 55434.

Third prize, Millbury with DeKol Sir Beryl Wayne Home Boy No. 59615.

Bull calf under one year old—First prize, Knowles with Woodcrest Tetje Lad No. 54908.

Second prize, D. C. Putnam, Shrewsbury, Mass., with Miscoe Harndyke De Kol No. 58119.

Third prize, Jones & Sons.

Cow four years old and over—First prize, Potter & Son with Alice Cornwall Colantha No. 53754.

Second prize, Knowles with Irene Pietertje Netherland No. 50029.

Third prize, Carter with Huldah Canary Jane No. 66111.

Cow three years old and under four—First prize Carter with Pride of Whittaker 2d's Duchess No. 90678.

Second prize, Jones & Sons with Netherland Abbekerk DeKol No. 87928.

Third prize, Potter & Son with Edgelake Bess Deane No. 91454.

Heifer two years old and under three—First prize, Potter & Son with Edgelake Ethel Johanna No. 99468.

Second prize, Jones & Sons with Pauline DeKol Netherland No. 99423.

Third prize, Carter with Panarista Flossie DeKol No. 98877.

Holstein-Friesian Cup—Carter.

Heifer one year old and under two—First prize, Jones & Sons with Mignone Johanna DeKol No. 108096.

Second prize, Potter & Son with Edgelake Lucy No. 99467.

Third prize, Carter.

Heifer calf under one year old—First prize, Knowles with La Polka Pride No. 110405.

Second prize, Jones & Sons.

Third prize, Potter & Son.

Bull and four of his pure bred progeny—First prize, Jones & Sons with the get of Johanna Soldene Lad No. 43016.

Herd-Books For Sale

The Holstein-Friesian World has the following duplicate volumes for sale:
Holstein-Friesian Herd Book, Vols. No. 14, 16, 17, 21, 22, 23, 24.
Dutch Friesian Herd Books, Vols. No. 2, 3, 4.
Holstein-Friesian Advanced Register, Vols. No. II, III, IV, XIII, XIV, XV, XVI.
Any of the above volumes can be secured at $1.00 per volume and postage or express. Address,

Holstein-Friesian World, Ithaca, N. Y.

Two Carriages For Sale, or Exchange For Yearling Holstein Heifers

One natural wood, buckboard, two seated, with canopy top. Glens Falls type. Cost $450.00.

Also a one seated canopy top, natural wood buckboard. Cost $325.00.

For particulars address

C. S. AVERILL, Care YATES HOTEL
SYRACUSE, N. Y.

BOOKLET FREE

Baled Shavings BEST and CHEAPEST Bedding

For delivered price in car lots, write

(For Eastern States)
New England Baled Shavings Co.
ALBANY, N. Y.

(For Middle States)
Oscar Smith & Son
ALBANY, N. Y.

Marydale Stock Farms

BREEDERS OF PURE BRED

Holstein-Friesian Cattle

GRANT B. LOW - - - - - NEW BERLIN, N. Y

The seven dams on this pedigree average butter 22.34 in 7 days.

Pure Bred Holstein-Friesian Bull
Canary Mercedes Ormsby Prince
Born March 27, 1907

This bull is a good individual and in good condition, and fit for heavy service at once. He is all right, sound and vigorous.

- Canary Mercedes Sir Nannette
  - Canary Mercede's Son
    - Count Colanthn Albaa
    - Canary's Mercedes Butter 25 lbs.
  - Nannette Friend Butter 21.25 lbs.
    - Mutual Friend 3d's Paul
    - Nannette 3d's Pledge 2nd Butter 25.75 lbs.
- Beryl Wayne Dekol Ormsby Milk 501.4 lbs., butter 19.65 lbs. at 4 yrs. of age.
  - Beryl Wayne's Son
    - Alta Posch's Son
    - Beryl Wayne Butter 27.87 lbs.
  - Dora Pietertje Ormsby De Kol 492.9 lbs. milk 18.94 lbs. butter
    - Duchess Ormsby Prince
    - Dora Pitertje Hengerveld De Kol 523 lbs milk 18.59 lbs. butter

Will be Sold at Less than Auction Prices

Second prize, Potter & Son with the get of Lincoln Potter DeKol No. 35027.

Third prize, Carter with the get of Sir Beryl Wayne DeKol No. 36284.

Herd of one bull and four females, all two years old—First prize, Knowles; headed by Brookside King La Polka No. 41070.

Second prize, Jones & Sons.

Third prize, Potter & Son; headed by Lincoln Potter DeKol No. 35027.

One herd of one bull and four females, all under two years—First prize, Jones & Sons.

Second prize, Knowles.

Third prize, Potter & Son.

Champion bull—Carter.

Largest and best show of Holstein-Friesian cattle—Silver cup—Carter, Millbury, Mass.

the New York Sate Fair: 1st on two-year-old sow; 1st on sow six months and under twelve months; 1st and 3rd under six months; champion sow under 12 months, and 1st on get of sire.

No farmer should contract with any middleman who insists that small-yield cows shall be employed, or who compels the farmer to hand over 4.2-per-cent.-fat milk, or who objects to the use of silage, roots, concentrates and brewery and distillery by-products in the rations of dairy cows.—New York Farmer.

Mr. A. G. Byers, secretary of the Ohio Holstein-Friesian Association, writes that their meeting at the Chittenden Hotel at the time of the State Fair, was a real success, and that the fifty Ohio breeders who attended were highly entertained by Mr. W. J. Gillett, who received a vote of thanks for his instructive talk.

records were made. All observers will acknowledge that long tests are the better tests, but only a crank or carper will refuse to see any good in the 30-day, the 14-day, or even the 7-day test.—New York Farmer.

The year 1909 will be written in history as one of great events. The North Pole has been discovered, and as if that were not an occurrence of sufficient importance, the announcement now comes from the office of E. M. Hastings (Holstein Cattle Publicist) that Hengerveld DeKol, who has long stood among the leading A. R. O. sires of the breed, has reached the hundred mark in the number of his A. R. O. daughters. Indeed, to make good the list beyond any possibility of question, this King of all A. R. O. sires now presents an array of 102 record daughters. A large number of these are heifers, but it will be easy remembering that exactly half the whole number—fifty-one cows and heifers—have 7-day butter records above 20 lbs. each; and fifteen have records of 25 lbs. or over, while the list is topped, as nearly everybody knows, by Pontiac Gladi and Pontiac Artis, with records of 32 lbs. and 31.71 lbs. respectively.

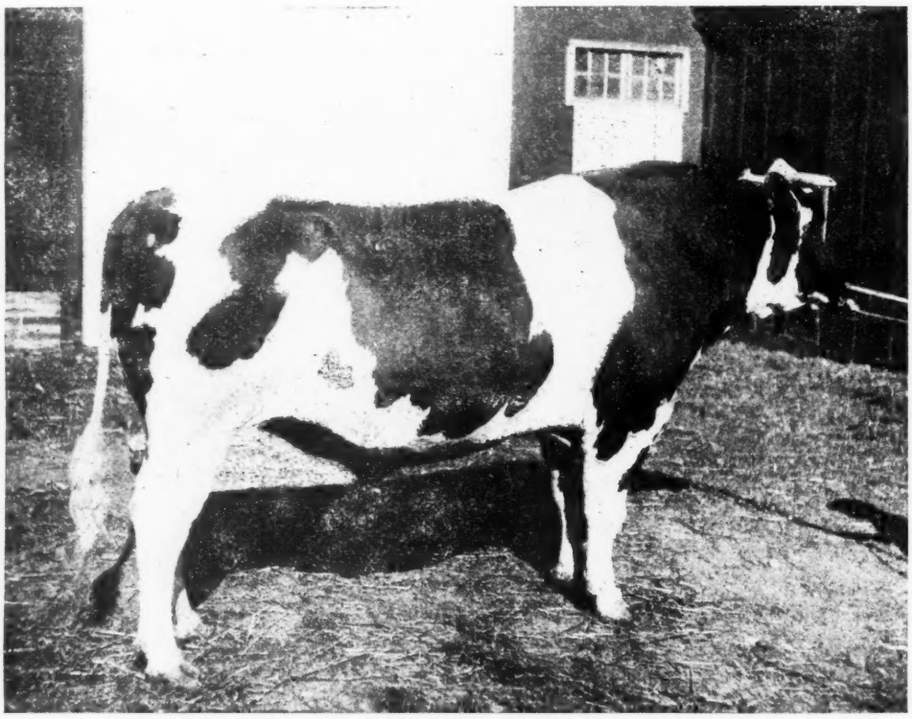

AAGGIE CORNUCOPIA JOHANNA LAD, JR.
First Prize Winner in the Aged Bull Class, New York State Fair, 1909.
Owner, M. S. Nye, Preble, N. Y.

Field Notes.

Wing R. Smith has been making a four weeks' tour of the western states. He reports a "glorious time".

Mr. S. Hoxie has been compelled to discontinue his contributions to the World for a time on account of his health. We trust, however, that he will be able to renew the series soon.

Besides several other awards the Cornell Agricultural College won the following firsts on Cheshire swine at

Why should any intelligent person assert that "the 7-day records of dairy cows are absolutely worthless" as indicators of what cows can do in the way of milk producing? The 7-day records have their value. They show to what heights the tested cow may be pushed in yield. Even a day record would be valuable if no other

Mr. J. C. Thorne, Jr., who has been breeding Holstein cattle for several years near Porterville, Cal., re-

cently sold 33 cows and one bull to J. D. Barnett, a southern California dairyman, who recently purchased a tract of land near Porterville on which he proposes to establish a large dairy and breeding business. The price paid was $100 per head.—Pacific Dairy Review.

The third month of the Iowa cow contest found first and second places occupied by Guernseys; the third, fourth and fifth, and most of the other places, were filled by Holstein-Friesians. This is not quite as it should be. Not only the majority of the places but the best places should be occupied by the black and whites. Our Iowa friends should come to New York and get some winners.

W. L. Carlyle, superintendent of the live stock department, said: "In my twenty years' experience managing live stock shows, I have never seen a better prospect. The entries are large, representative, and by breeders of world-wide fame. The old world has been ransacked for choice specimens especially for this show, and any breeder who wins a ribbon at the Exposition has good reason to be proud. The friendly rivalry between the breeders of the East and West will add zest to the show and interest in the competition."

Editor H.-F. World:

There will be a meeting of the Special Prize Committee of the Holstein-Friesian Association of America at the Plankington House, Milwaukee, Wis., Wednesday, Oct. 20th. This meeting has been called during the National Dairy Show as many breeders will be in attendance at that time.

A banquet for the breeders is being planned for some night of that week. All breeders and friends of the breed are invited to attend.

W. B. BARNEY,
Chairman Spcial Prize Com.

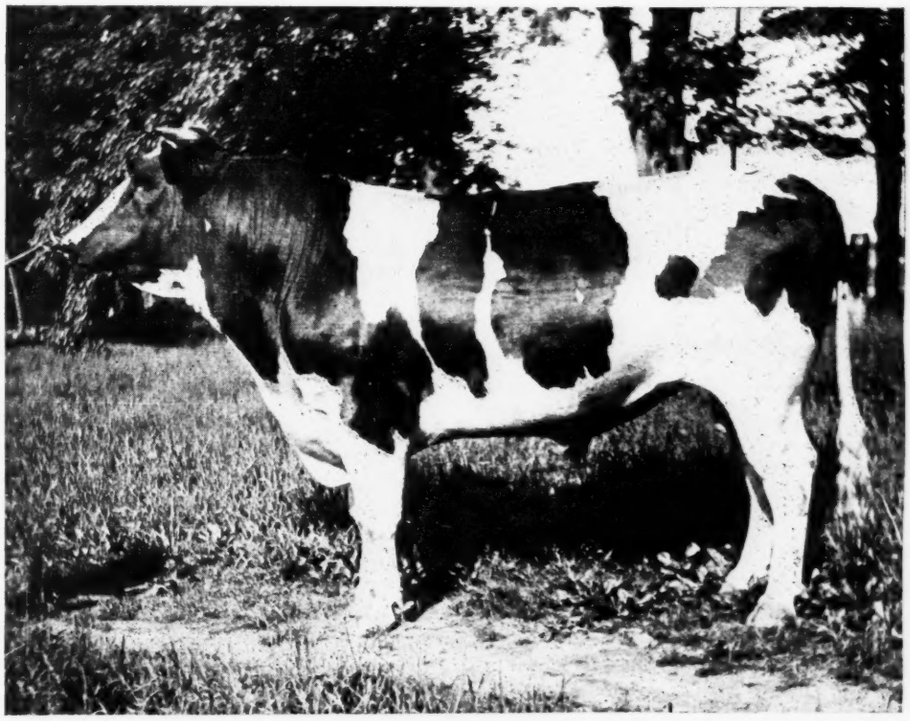

KING OF THE PONTIACS.

The Bull that Contested the Honors with Aaggie Cornucopia Johanna Lad, Jr., Shown on Opposite Page—Owners, Stevens Bros. Co., Liverpool, N. Y.

The A.-Y.-P. Exposition has been nearly overwhelmed by live stock entries, which totals 2182 animals from 250 breeders. The cattle entries number 699 head, 88 being Holstein-Friesians, as follows: Wm. Bishop, Chimacum, Wash., 25; P. A. Frakes, Scappoose, Ore., 11; John L. Smith, Spokane, Wash., 32; J. M. Steves, Stevesston, B. C., 18. The exposition management has found it necessary to construct a new barn, 50 x 120 feet, to meet the demand for floor space.

In speaking of the Live Stock Show, at the Alaska-Yukon-Pacific Exposition,

New York, Aug. 30.—The new law permitting counties to establish hospitals for tuberculosis has proved so popular that it is possible that ten years or less will see such an institution in every county in this state. This is the prophecy of the State Charities Aid Association, which has just sent Mr. Phillip V. Danaby, Director of its Labor Department, and Dr. Carrington, of the National Association for the Study and Prevention of Tuberculosis, an eminent authority on hospital construction, to confer with the boards of supervisors and other bodies in the following counties: Onondaga, Oswego, Cayuga, Schenectady and Oneida. The supervisors have appointed a special committee in the four former counties to investigate the need of such a hospital, and everything indicates favorable reports. Oneida county has such a hospital, but built on almshouse property before the enactment of the new law framed by the State Charities Aid Association, which permits their erection by the county on other than almshouse grounds.

One ton of farm-yard manure will supply 9-15 lbs. of nitrogen, a similar amount of potash, and 4-9 lbs. of phosphoric acid.

The whole of the carbon of plants is obtained from the carbonic acid present in the atmosphere: 10,000 volumes of air contain about 3½ volumes of carbonic acid.

A Journal for the Holstein Friesian, the Dairyman and the General Farmer.
Entered at the Ithaca (N. Y.) Postoffice as second class mail matter.
Issued the 8th and 22nd of every month.
C. G. BROWN, B. S., B. S. A.,
Editor and Publisher,
ITHACA, N. Y.

DEPARTMENT OF ANIMAL HUSBANDRY.
H. H. WING, M. S. A. .....Ithaca, N. Y.
DAIRY INDUSTRY.
H. A. HOPPER, M. S. .. Purdue Univ., Ind.
THE STUDY TABLE.
SOLOMON HOXIE ..... Ithaca, N. Y.
INFECTIOUS DISEASES OF CATTLE.
V. A. MOORE, B.S.,M.D., Cornell Vet. College
STAFF OF REGULAR CONTRIBUTORS.
SAMUEL A. ROBINSON ....Covesville, Va.
EUGENE M. HASTINGS...Liverpool, N. Y.
DR. TREMAINE WARD.....Napanee, Ont.
IRVIN NOWLAN ..... Toulon, Ill.

Subscripton price, One Dollar per year in advance. Three years to one subscriber for $2.00 in advance; five years for $3.00 in advance.

The date on the yellow mailing tag attached to the wrapper of each paper indicates the time to which subscription is paid.

When a subscriber wishes his subscription discontinued he should notify this office.

Approved cuts of meritorious Holstein-Friesian Animals, when furnished, will be published free of charge.

If photographs are sent, cuts will be charged for at cost price.

Office of publication, 130 Hazen street, Ithaca, N. Y.

All matter for publication must reach the editor by the 4th and 18th of the month to insure appearance in current issue.

Advertising rates sent on application.

Remittances should be made by draft, postoffice or express money orders. Money orders and drafts should be made payable to C. G. BROWN.

Editorials.

Holstein-Friesians at New York State Fair. We notice that most everybody is going about shaking hands with himself and proclaiming the greatness of the New York State Fair. If hotel bills are any criterion it certainly was a "corker". The Cornell Agricultural College exhibit holds a prominent place in the minds of all visitors; there was machinery galore, and we understand some horse trotting. There were noted people present from Albany and Gotham and other points of the state, looking about, we suppose, to see if there was anything more that they could do to help the farmer and stock-breeder. The Carnival drew great crowds—in fact, there was somthing to satisfy everybody, except the man who has formed the foolish habit of drinking water when thirsty. We found several W. C. T. U. barrels about the grounds with a faucet in one end, but these invariably proved to be also dry. We were, however, able to satisfy our pramount longing, for in the cattle barn was a pipe coming up through the stable floor with a faucet at the end, and standing on the edge of a cow stall a "Holy Grail" in the shape of a teacup. Of course, a modern hotel with a free watering troth is unknown, and we suppose, from the standpoint of the proprietors would be considered an economic absurdity.

But, to digress, we must say that the stock exhibit was a magnificent display, especially that portion represented by the Holstein-Friesians. While it fell slightly short of last year's display in numbers, the quality fully balanced the account. Nearly every class was well filled, and nearly every individual deserving of an award. Right here let us say that while watching the judging we heard a prominent breeder remark that in his opinion the Fair Managers made a great mistake in not adding diploma awards. He pointed out that when classes were large and competition close, to have an animal commended or highly commended would mean much to the owner, while it would cost the management nothing. It is perhaps needless to say that we agreed with these sentiments fully.

In the aged bull class competition was very close. While M. S. Nye was awarded first on Aaggie Cornucopia Johanna Lad, Jr., there were not wanting those who thought it should have gone to King of the Pontiacs, owned by the Stevens Bros. Co. We present half-tones of each of these magnificent animals in this issue of the World in order that those of our readers who never have seen the animals in question, may appreciate something of the difficulty that the judges had to face. It is our opinion that in cases where judgment must necessarily be divided, the judges should be allowed to divide the award, serving each contestant alike. This would certainly give wider satisfaction, and greatly relieve the judges.

In the aged cow class there were some twenty contestants, and a superior lot of bovine matrons they were. The udders that some of these cows supported were simply immense. We do not wish to make invidious distinctions by mentioning individually some animals and excluding others equally worthy—in fact, we had not the time or opportunity to inspect each individually—but one thing that we must mention is the remarkable vein development of the cow, Pontiac Pyrrha, one of the dozen or more exhibited by Stevens Bros. Co. The milk veins on this cow stand out like great cables and extend forward in knotted corrugations even to the elbows of the fore legs, where they enter the body through as many as five orifices on a side. M. S. Nye won first in full age class on Homestead Hengerveld Crown DeKol by another close shave.

The judges were Ray L. Lewis, W. D. Brown and E. H. Foster, the Cornell student judging team who won the trophy at the Dairy Show at Chicago last year. There was less criticism of the judging than is generally the case. If there were mistakes in judgment, there were no glaring inconsistencies.

Th most conspicuous figure in the ring aside from the stock was Valancey E. Fuller, though he wasn't full—not quite. We can generally form our best judgment of a cow from a little distance—far enough away to be able to combine the different features of her make-up into one composite whole—the cow. Valancey, however, studies the cow microscopically and must be close to her, even if he is in the way, and a nuisance. When Valancey gets through with a cow he can tell you the length of her ears, the size of her dewlap and the number of hairs in her switch. He knows all about breeding, and is an authority on udders. He could breed a cow with two udders in a little while if he chose, or breed the udder off entirely and develop a sort of side pocket in the flank which could be unbuttoned and the milk scooped out with a long handled dipper. Great is Valancey!

The awards in detail were as follows:

Bull, 4 years old and over—

1—M. S. Nye, Preble; Aaagie Cornucopia Johanna Lad.

2—E. A. Powell, Syracuse; DeKol Alban Butter Boy.

Bull, 3 years old and under 4—

1—Stevens Bros. Co., Liverpool; King Segis Pontiac.

2—F. R. Hazard, Syracuse; Perfect Combination.

Bull, 2 years old and under 3—

1—Stevens Bros. Co., Liverpool; Dot Monarch Cornucopia.

2—W. S. Hinchey, Rochester; Sir Clyde's Prince.

3—Stevens Bros. Co., Liverpool; Sindt Butter Boy.

4—E. A. Powell, Syracuse; Riverside King Segis.

Bull, 18 months and under 24—

1—E. A. Powell, Syracuse; Lakeside Model King.

2—M. S. Nye, Preble; Dutchland Colantha Johanna Lad.

3—F. D. Adams & Son, Munnsville; Woodmont Prince Imperial.

4—E. A. Powell, Syracuse; Ida Lyon 2d's Korndyke.

Bull, 1 year and under 18 months—

1—E. A. Powell, Syracuse; Sir Clothilde Hengerveld.

Bull Calf, 6 months and under 12—

1—M. S. Nye, Preble; Aaggie Cornucopia Johanna Lad, Jr., 5th.

Holstein Cattle

At Greenwood Stock Farm

S. C. White Leghorn Fowls

You can expect to get served with the most **popular quality at prices** that are right. We have made our share of the 30 lb. records, two of the **World records** and have this **quality of stock** to offer, closely backed by four of the **30 lb. cows** that average **33.23 lbs.** butter each in 7 days and **128.14 lbs.** in 30 days. One of the bulls in service is backed by 6 of the 7 nearest, dams that average **26½ lbs.** butter each in 7 days. We offer in young stock **Spoffard, DeKol, Burke, Hengerveld, Ormsby, Pietje 22d, Hemestead Girl DeKol, Sarcastic Lad, Prince Ybma Spoffard and Betta Lyons Netherland** blood. Our records show sales to customers, during the past few years, amounting to over **$80,000.00.** Write for just what you want.

E. H. KNAPP & SON, - - - - - - Fabius, N. Y.

HYGEIA HERD

Offers a few more Service Bulls and Bull Calves

Sired by PONTIAC CALYPSO'S SON 39469

Sire—Beryl Wayne's Paul DeKol. Sire of 33 A. R. O. daughters; 10 proven sons.
- **DeKol 2nd's Paul DeKol. Sire 45 A. R. O. daughters; 31 proven sons. A. R. O. of dam 26.57 lbs.**
- **Beryl Wayne. A.R.O. 27.87 lbs. Her ten half-sisters aver. 21.07 lbs.**

Dam—Pontiac Calypso, A. R. O. 28.43 lbs. Has 82 A. R. O. half-sisters.
- **Hengerveld DeKol. Sire of 82 A. R. O daughters.**
- **Lady Themis. Dam of 2 A. R. O. daughters.**

Mention the Holstein-Friesian World, and write for pedigrees and prices.

Address: W. F. Carter, Jr., Agent HYGEIA HERD W. Fitzhugh Carter, M. D., Owner.
Crozet, Albemarle County, Virginia.

2—E. A. Powell, Syracuse; Lakeside King Segis Alban DeKol.

3—Stevens Bros. Co., Liverpool; King Pontiac Chief.

Bull Calf, 2 months and under 6—

1—Stevens Bros. Co., Liverpool; Beryl Hartog Beets.

2—E. A. Powell, Syracuse; Lakeside Model Wayne Butter Boy.

3—M. S. Nye, Preble; Crown Homestead Cornucopia.

Cow, 4 years old and over—

1—M. S. Nye, Preble; Onda Crown DeKol Vale.

2—Stevens Bros. Co., Liverpool; Pontiac Pleione.

3—Stevens Bros. Co., Liverpool; Pontiac Clothilde DeKol 2d.

4—M. S. Nye, Preble; Duck Homestead DeKol.

Cow, 3 years old and under 4—

1—M. S. Nye, Preble; Lutscke Sadie Vale.

2—M. S. Nye, Preble; DeKol Pauline Cornucopia.

3—Stevens Bros. Co., Liverpool; Segis Inka 3d.

4—Stevens Bros. Co, Liverpool; Pontiac Maia 2d.

Cow, 2 years old and under 3—

1—M. S. Nye, Preble; Lutscke Droske Cornucopia.

2—Stevens Bros. Co., Liverpool; K. P. Queen.

3—Stevens Bros. Co., Liverpool; K. P. Alcartra.

4—M. S. Nye, Preble; Dora Aaggie Cornucopia.

Heifer, 18 months and under 24—

1—E. A. Powell, Syracuse; Lakeside Model Princess.

2—F. R. Hazard, Syracuse; DeKol Koningen Pietertje.

3—Stevens Bros. Co., Liverpool; Frenesta Hengerveld DeKol 4th.

4—M. S. Nye, Preble; Vale DeKol Elliston 2d.

Heifer, 1 year and under 18 mos.—

1—E. A. Powell, Syracuse; Lakeside Model Elsie Wayne.

2—M. S. Nye, Preble; DeKol Paul Cornucopia.

3—W. S. Hinchey, Rochester; May Prescott DeKol.

4—M. S. Nye, Preble; Crown Cornucopia Johanna.

Heifer, 6 months and under 12—

1—M. S. Nye, Preble; Ononis Homestead Cornucopia.

2—E. A. Powell, Syracuse; Lakeside Melba Alban DeKol.

3—M. S. Nye, Preble; Drosky Sadie Vale Cornucopia.

Heifer, 2 months and under 6—

1—Stevens Bros. Co., Liverpool; Betsy Hengerveld.

2—M. S. Nye, Preble; DeKol Paul Concordia 2d.

3—E. A. Powell, Syracuse; Lakeside Model Pauline.

Exhibitor's Herd—

1—M. S. Nye, Preble.

2—Stevens Bros. Co., Liverpool.

3—E. A. Powell, Syracuse.

Breeder's Young Herd—

1—E. A. Powell, Syracuse.

2—Stevens Bros. Co., Liverpool.

3—M. S. Nye, Preble.

Get of One Sire—

1—M. S. Nye, Preble.

2—Stevens Bros. Co., Liverpool.

3—M S. Nye, Preble.

4—E. A. Powell, Syracuse.

Produce of one Cow—

1—M. S. Nye, Preble.

2—Stevens Bros. Co., Liverpool.

3—M. S. Nye, Preble.

4—E. A. Powell, Syracuse.

Champion Bull, 2 years and over—M. S. Nye, Preble.

Champion Bull, under 2 years—Stevens Bros. Co., Liverpool.

Champion Cow, 2 years and over—M. S. Nye, Preble.

Champion Heifer, under 2 years—M. S. Nye, Preble.

Four best Dairy Cows, 5 years old and over—

1—Stevens Bros. Co., Liverpool.

2—M. S. Nye, Preble.

The butterfat contest resulted as follows:

Cows over 3 years—fresh.

1—Pontiac Pyrrha, Stevens Bros. Co.
Milk, 113.5 lbs., fat, 3.754 lbs.

2—Pontiac Artis, Stevens Bros. Co.
Milk, 97.0 lbs., fat, 3.667 lbs.

3—Lutscke Sada Vale, M. S. Nye
Milk, 129.8 lbs., fat, 3.623 lbs.

Cows over three years—six months in milk.

1—Pontiac Kate 2d, Stevens Bros. Co.
Milk, 78.5 lbs., fat, 3.352 lbs.

2—Mag Nannette, F. D. Adams & Son.
Milk, 90.4 lbs., fat, 3.272 lbs.

3—Bessie Copia, F. D. Adams & Son.
Milk, 91.0 lbs., fat, 3.074 lbs.

Heifers under 3 years—fresh.

1—K. P. Queen, Stevens Bros., Co.
Milk, 92.3 lbs., fat, 3.239 lbs.

2—Juliet (shorthorn), H. W. Avery.
Milk, 78.1 lbs., fat, 3.206 lbs.

Moyerdale Herd of High Class Holstein-Friesian Cattle.

KING SEGIS NO. 36168 AT THE HEAD OF THE HERD

THE WORLD'S GREATEST SIRE at 5 years of of age.

THE ONLY SIRE OF THE BREED that has four 20 lb. junior 2-year-old daughters and one 24 lb. senior 2-year-old daughter, LEILA INKA DE KOL No. 85174, a daughter of King Segis at 2 years, 9 months, 1 day of age, has just made a 7 day record of 24.61 lbs. of butter, averaging 4.56 per cent fat, which is a world's record for a senior 2-year-old with first calf.

This makes King Segis the sire of the youngest 24 lb. cow and the sire of the youngest 21 lb. cow of the breed. No matter how well other sires are bred, they are unable to produce daughters equal to King Segis.

I have only five sons of King Segis for sale, which will all be one year old from one to three months later.

H. A. Moyer, Syracuse, N. Y. - James Gillette, Supt.

3—Lutscke Drosky Cornu., M. S. Nye.
Milk, 99.6 lbs., fat, 3.169 lbs.

Heifers under 3 years—6 months in milk.

1—Wanda Pietertje DeKol, F. D. Adams & Son.
Milk, 71.2 lbs., fat, 2.269 lbs.

NEW ADVERTISEMENTS.

See what Rivenburgh Bros. offer in their change of ad in this issue.

Note the offerings by E. M. Hastings, the Holstein-Friesian Cattle Publicist.

Breeders' Bulletin Board.

HASTINGS AND HOLSTEINS.

Editor the World:

The bulls mentioned in my advertisement, are only suggestive of the bargains that are now being offered. Upon receipt of an inquiry. I try to pick out the animal that will come nearest to fulfilling the inquirers wants, and from the sales that I have effected in the past few weeks—aggregating several thousand dollars—I have yet to learn ot a single complaint, while I have on file numerous letters from purchasers, testifying to the fact that they were highly pleased with the cattle bought. I am always glad to give intending purchasers the benefit of such information as I may have gained from my years of experience with the largest breeding establishment in this country; and I take special pleasure in giving such assistance as I can to the beginner who is laying the foundation for a herd.

This kind of work fits in very nicely with the making out of pedigree charts and the writing of catalogs and circulars. I don't say much about this because there is a limit to my output, as every piece of work has to be given my personal attention; and I now have orders enough on hand to keep this office busy until Christmas time.

Very truly,
E. M. HASTINGS.

Lacona, N. Y., Sept. 20, 1909.

YORK STATE'S FAIR.

(J. A. Cruthers, in Syracuse Journal)

You may prate about the theaters, and concerts if you like;
You may go to see Salomy do the mazy barefoot hike;
You may dote on comic opera, or may count a circus great;
But for genuine amusement I get on my feet to state
That there's nothing half so pleasing in a hall or open air,
Full of sights that strike the fancy, as the York State Fair.

There's no entertainment like it, either comical or tragic.
I'd rather see the judges work than those feats of wondrous magic;
Rather cast my eyes admiring on a prize cow's silken hide
Than be sitting in a cushioned seat, the theater inside;
Rather watch the ponies racing 'round the oval track, I swear,
For wife and I have real enjoyment at the New York State Fair.

Wife she dotes on those exhibits of needlework and knitting,
And where they've hung the fancy quilts I often leave her sitting,
Just a-looking at the stitches and studying it all out,
While I go to view the horses or meander 'round about;
Or stroll down through the midway, where all the side shows are,
For the wife she never nags me when I take her to the Fair.

And when the shades of night come down along the great white way,
They turn on the lights of Karnival, change evening into day,
And the Mystique Krewe, and others too, with banner and with band,
Join in parades spectacular, grand—sublime and grand—
So picturesque their costumes, gorgeous the dress they wear,
'Tis but a part and parcel of the great New York State Fair.

We don't envy you your operas, nor your concerts—no siree!
Why, the barker's loud proclaiming is elocution grand to me.
When I see the airships flying, and I hear the bands a-playing,
Then I'm mighty glad I'm living and 'round the fair grounds straying.
For there's not a thing to worry, but a burden light to bear,
When I'm looking 'round and seeing things at the Karnival and Fair.

You may like those high sopranos, gowned in silks and satins fine,
And may think their music splendid, but the squealing of the swine
Is a concert more alluring, and it sets my blood a-going
Till I feel as I might rival any first-prize rooster crowing!
Then, oh, how my pulses tingle, and I slip the bond of care,
As I go wandering 'round with wife at the great York State Fair.

Cow's milk has generally a specific gravity between 1,028 and 1,032. As the removal of cream raises the specific gravity, which can be brought back to the normal point by the addition of water, no safe conclusion as to the quality of milk can be based on this indication.

DAIRY CATTLE AT THE CALIFORNIA STATE FAIR. HOLSTEIN-FRIESIAN AWARDS.

A good exhibit of cattle, beef and dairy, was presented to the public at this year's State Fair. Some comment has already been made in another column of this issue of the Review. In the dairy breeds, the honors were mostly taken by George A. Smith, A. W. Morris, L. A. Hall and Guy H. Miller, all well-known breeders on this coast.

Taking the different breeds, one by one, we give the results of the judging, done by Prof. E. W. Majors, and Col. Bellows.

HOLSTEIN-FRIESIANS.

Bulls, 3 years old and over.—Juliana King of Riverside, exhibited by A. W. Morris, Woodland, Cal., 1st; Princess Captain of Riverside, A. B. Kendall, Modesto, 2d.

Bulls, 2 years old and under 3.—Canary Johanna Victoria, Leland Stanford Jr. University, Vina. 1st; Riverside Tommie, A. W. Morris, Woodland, 2d.

Bulls, yearlings.—King Mead of Riverside, A. M. Morris, Woodland, 1st; Diosa Paul, Leland Stanford Jr. University, Vina 2d; Silent Knight, F. H. Burke, San Jose, Cal., 3d.

Bulls, calves.—King Pontiac Ruby Burke, L. A. Hall, Modesto, 1st; Crileta Canary, Leland Stanford Jr. University 2d; Twin Bulls, A. W. Morris, 3d.

Cows, 3 years old and over.—In this class A. W. Morris, Woodland, Cal. took all three places, winning the first with Juliana DeKol, born December, 1900, sired by Ignaro DeKol, dam Minnewawa Juliana. The cows winning second and third place were entered at the last minute and we were unable to get their names.

Cows 2 years old and under 3.—In this class the first prize was captured by Mr. Morris with Riverside Favorite Tritomia. Leland Stanford Jr. University of Vina took second honors with Quibena, a daughter of Quintia.

Heifers, yearlings.—In this class A. W. Morris again took first honors with Kasteleintje Beauty of Riverside, sired by Juliana King of Riverside. The second prize went to L. A. Hall's Damisella Creamcup. F. H. Burke won third with an unnamed calf.

Heifers, Calves.—A. W. Morris won first and second places with two unnamed calves, while third went to Creamcup Bloom, a calf owned by L. A. Hall of Modesto.

A. W. Morris's entry took first prize for exhibitor's herd, Leland Stanford Jr. University taking the second place in this class.

The prize for the best breeder's young herd went to L. A. Hall, Modesto, Cal., with Leland Stanford Jr. University taking the second money. As to get of sire, A. W. Morris, Leland Stanford Jr. University and L. A. Hall, took first, second and third prizes in the order mentioned. Produce of dam prizes went to (1) A. W. Morris, (2) Leland Stanford Jr. University and (3) F. H. Burke.—Pacific Dairy Review.

HOLSTEIN-FRIESIANS AT THE OHIO STATE FAIR.

(W. J. Gillett, Rosedale, Wis., Judge)

The show of the black and white dairy breed was a crackerjack. Several animals heretofore unknown to defeat were crowded out of the money altogether, and to secure a ribbon at all required superlative merit. Seven herds competed, Ohio, Pennsylvania Michigan being represented. In the aged bull class there were eight massive breedy looking individuals with only one first. After considerable work Mr. Gillett picked the entry of Eager & Son, Howell, Mich., for first, and liked him well enough to later give him the purple badge. Fourteen aged cows came into the ring and the amount of milk they carried in their udders would have supplied an average dairy route. Inspiration, the 12-year-old cow shown by Eager & Son was placed first and later won the championship.

AWARDS.

Bull 3 years or over—1st, F. E. Eager & Son, Howell, Mich.; 2d and 3d, Paxton & Wylie, Houston, Pa. Bull 2 years and under 3.—1st, Paxton & Wylie; 2d, Pierson Stock Farm, Hadley, Mich.; 3d, J. R. Ross & Son, Blanchester. Senior yearling bull.—1st, J. R. Ross & Son; 2d, Paxton & Wylie; 3d, F. E. Eager. Junior yearling bull.—1st, F. E. Eager & Son; 2d, Pierson Stock Farm; 3d, Paxton & Wylie. Senior bull calf.—1st and 3d, Pierson Stock Farm; 2d and 4th., Derrer Bros., Camp Chase; 5th, J. R. Ross & Son. Junior bull calf.—1st, Derrer Bros., 2d and 4th; F. E. Eager & Son; 5th, Paxton & Wylie. Cow 3 years or over.—1st, F. E. Eager & Son; 2d and 4th, Paxton & Wylie; 3d, Pierson Stock Farm. Cow or heifer 2 years and under 3.—1st, Derrer Bros.; 2d, E. L. Zehring, Germantown; 3d, F. E. Eager & Son; 4th, Paxton & Wylie. Senior yearling heifer.—1st, Paxton & Wylie; 2d, E. L. Zehring; 3d, J. R. Ross & Sons; 4th, Pierson Stock Farm. Junior yearling heifer.—1st, J. R. Ross & Sons; 2d, F. E. Eager & Son; 3d and 4th, Carl M. Watts, Columbus; 5th, Pierson Stock Farm. Junior heifer calf.—1st, E. L. Zehring; 2d and 4th, F. E. Eager & Son; 3d, J. R. Ross & Sons; 5th, Derrer Bros. Exhibition herd.—1st, F. E. Eager & Son; 2d, Paxton & Wylie; 3d, Pierson Stock Farm. Breeder's young herd.—1st, J. R. Ross & Sons; 2d, Pierson Stock Farm; 3d, F. E. Eager & Son. Calf herd.—1st, Pierson Stock Farm; 2d, J. R. Ross & Sons; 3d, F. E. Eager & Son. Get of sire.—1st, Paxton & Wylie; 2d, F. E. Eager & Son; 3d, Derrer Bros. Produce of cow.—1st, Paxton & Wylie; 2d, E. L. Zehring; 3d, J. R. Ross & Sons. Senior Champion bull.—1st, F. E. Eager & Son. Junior champion bull.—1st, Pierson Stock Farm. Senior

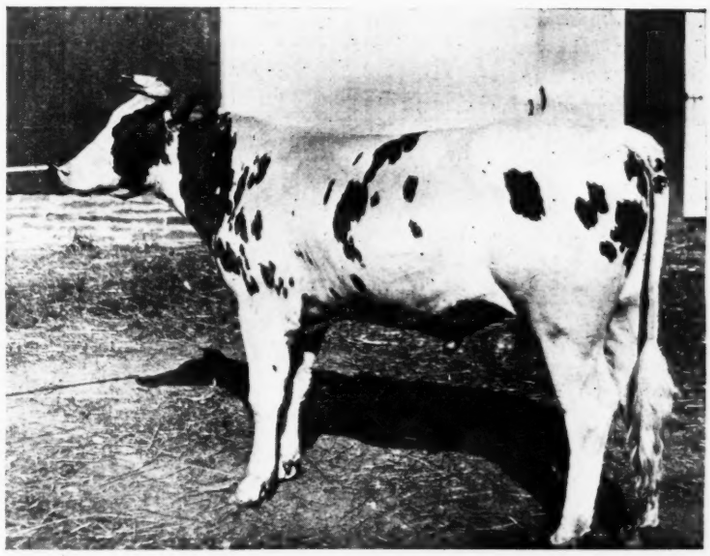

DUTCHLAND COLANTHA CONTEST BOY.

Sire—Colantha Johanna Lad, a son of Colantha 4th's Johanna. Winner of 2d prize in class—Bull eighteen months and under twenty-four. Owner, M. S. Nye, Preble. N. Y.

champion cow.—1st, F. E. Eager & Son. Junior champion cow.—1st, Wylie & Paxton. Grand champion female. —1st, F. E. Eager & Son.—The Ohio Farmer.

MINNESOTA STATE FAIR HOLSTEIN-FRIESIAN AWARDS.

The Holsteins were judged by Prof. A. L. Haecker, of Nebraska. In all 83 animals were entered. Some of the very best in the United States were there. John B. Irwin of Minneapolis, and W. S. Moscrip of North St. Paul, were represented by good sized herds and made a very creditable showing in the ring. F. P. Knowles, one of the largest Holstein breeders in New York and Massachusetts, was successful in carrying off many of the blue ribbons. The well-known showman, W. B. Barney, from Iowa, was also successful in landing his share of the prizes. This certainly was the greatest Holstein show held in Minnesota for many, many years. The fact that not all of the animals won prizes does not signify that they were poor ones. There simply were not enough prizes to go around.

The champion cow, Huntress C. 57497, owned by F. P. Knowles, was almost a model in dairy form as well as most excellent in Holstein type. She had depth of body, size and quality. The awards were as follows:

Bull 3 years old or over—1st, F. P. Knowles on Artis Mercedes Posch; 2d, W. B. Barney & Co. on Dijkstra Beauty Lad; 3. W. S. Moscrip on Homestead Junior Cleveland DeKol; 4, John B. Irwin on Sir Canary Mercedes Mechthilde.

Bull 2 years old and under 3—1st, W. B. Barney & Co. on Beryl Wayne Inka Pledge; 2d, John B. Irwin on Sir Pietertje Ormsby Mercedes.

Senior Yearling Bull—1st, John B. Irwin on Changeling Sir DeKol.

Junior Yearling Bull—1st, W. B. Barney & Co. on Wit Duchess Gem 2d; 2d, F. B. Knowles on Karel Korndyke Butter Boy; 3d, John B. Irwin on Brighton Segis Korndyke.

Bull Calf under 1 year—1st, F. P. Knowles on Earl Aaagie DeKol; 2d, John B. Irwin on Sir Korndyke Hengerveld DeKol 9th; 3d, W. S. Moscrip on Count King; 4th, W. B. Barney on Larrie of Home Farm.

Bull Calf under 6 months—1st, F. P. Knowles on Brookside King La Polka 2d; 2d, W. S. Moscrip on North Star Hengerveld King; 3d, W. B. Barney & Co. on Wayne of Home Farm; 4th, John B. Irwin on Sir Korndyke Hengerveld 16th.

Cow 3 years old or over—1st, F. P. Knowles on Huntress C.; 2d, W. B. Barney & Co. on Parthenea Hengerveld; 3d, J. B. Irwin on Kate Pietertje H.; 4th, W. S. Moscrip on Duchess 2d; 5th, W. S. Moscrip on Jenny Pauline DeKol.

Heifer 2 years old and under 3—1st, F. P. Knowles on Brookside Pontiac Tirana; 2d, W. B. Barney & Co. on Lady Bonheur Clothilde 2d; 3d, J. B. Irwin on Jeek Queen 3d's Pauline; 4th W. S. Moscrip on Alma Marie A.

Heifer 1 year old and under 2 (in milk)—1st, J. B. Irwin on Miss Korndyke DeKol Ormsby; 2d, W. S. Moscrip on Nudine Cloverdale 4th's DeKol.

Heifer 1 year old and under 2 (dry) —1st, J. B. Irwin on Miss Korndyke Johanna; 2d, F. P. Knowles on Katie La Polka; 3d, F. P. Knowles on Clothilde Fay DeKol's 2d; 4th, J. B. Irwin on Miss Korndyke Ormsby Hengerveld; 5th, W. B. Barney & Co. on Quoque Mooie Wayne 2d.

Holstein-Friesian Ass'n Specials.

Heifer 1 year old and under 2—1st, J. B. Irwin; 2d, J. B. Irwin; 3, F. P. Knowles; 4th, W. S. Moscrip; 5th, F. P. Knowles.

Do Your Cows Milk Hard?

Save the Milk, the Extra Work in Milking, and Prevent Injury to the Cow.

Many good cows are spoiled, because they milk hard and are, therefore, only half milked by careless milkers.

Dr. David Roberts' Hard Milking Outfit, shown here, used as directed, will overcome the trouble, save the hard work, save all the milk and save the cow's usefulness.

Milking tubes are only makeshifts, do not remedy the trouble, and besides, are injurious.

These Teat Plugs are simply inserted in the teats and permitted to remain between milkings for a few days, until the sphincter muscles of the teats are normally and permanently relaxed.

The outfit shown here is complete, including a long teat plug for overcoming contraction near the udder, and a short teat plug, for relaxing the muscles at the tip of the teat, a bottle of Germ Killer for making an antiseptic wash, and a liberal box of Badger Balm for healing sore teats and lubricating the plugs.

The teat plugs, bottle and box are made of aluminum and enclosed in a neat case. Full directions on the inside of the lid.

Send us 50 cents and we will forward the outfit by mail postpaidat once.

DR. DAVID ROBERTS VETERINARY CO.,
967 Grand Avenue, - - Waukesha, Wis.

"The Good, the Beautiful, the True"

Poems by C. G. BROWN,
Editor of the Holstein-Friesian World.

Some words of commendation culled from letters and reviews:

"Gems"—"Charming"—"Worth the Price"—"Priceless"—"There is an air of boldness in many of the thoughts given which put a decided charm into the lines"- "Some of the conclusions drawn are rather sudden and startling, but this fact perhaps lends rather than detracts interest"—"The poem entitled 'Farm Philosophy' is in itself a pretty good guide to successful farming"—"Your poems on all subjects are healthy and ring true." :: :: :: :: :: :: ::

Price $1.00 Postage Prepaid.

Registered Holstein Cows For Sale

We have officially tested more cows, making records of over 100 lbs. butter in 30 days, than any other breeder, and, barring one, we have more of this class than any other two herds combined. Our animals hold out well and produce heavily the whole year. One of our cows, freshening over 8 months ago, is now on test and milking over 70 lbs. per day. If this is the kind you want and are willing to pay just a fair price, we can deal with you. We want to sell.

Stevens Brothers Co.,

Liverpool, New York

Heifer Calf under 1 year and over 6 months—1, W. B. Moscrip on North Star Daisy Mercedes; 2d, F. P. Knowles on Brookside Aaggie; 3d, W. S. Moscrip on North Star Beauty 2d; 4th, W. B. Barney & Co. on Duchess of Home Farm; 5th, J. B. Irwin on Miss Korndyke Grace Ormsby.

Heifer Calf under 6 months—1st, J. B. Irwin on Miss Korndyke, Starlight Johanna; 2d, J. B. Irwin on Miss Korndyke Mercedes; 3d, W. S. Moscrip on North Star Magadora; 4th, F. P. Knowles on Highlawn Fokjo Queen.

Heifer under 1 year—1st, J. B. Irwin on Korndyke Starlight Johanna; 2, W. S. Moscrip on North Star Daisy Mercedes; 3, F. P. Knowles on Brookside Aaggie; 4th, W. S. Moscrip on North Star Beauty 2d; 5th, J. B. Irwin on Miss Korndyke Mercedes.

Junior Champion Female under 2 years—J. B. Irwin on Miss Korndyke Starlight Johanna.

Champion Male 2 years old or over —W. B. Barney on Beryl Wayne Inka Pledge.

Junior Champion Male under 2 years —F. P. Knowles on Earl Aaggie De Kol 2d's Monarch.

Champion Female 2 years old or over—1st, F. P. Knowles on Huntress C.

Herd—1st, F. P. Knowles; 2d, W. B. Barney & Co.; 3d, J. B. Irwin.

Young Herd—1st, J. B. Irwin; 2d, F. B. Knowles; 3d, W. B. Barney & Co.; 4th, W. S. Moscrip.

Get of one sire, 4 animals of either sex—1st, W S. Moscrip; 2d, J. B. Irwin; 3d, F. P. Knowles.

Produce of 1 Cow, 2 animals of either sex—1st, J. B. Irwin; 2d, F. P. Knowles; 3d, J. B. Irwin.

Kimball's Dairy Farmer.

NUGGETS.

War is a shell game.

Socialism is hell—to the political boss.

A judge appointed for life can be as despotic as any other despot.

It does beat all what airs some people will put on when they get elected to a little office—alderman for instance.

Nero fiddled while Rome burned and President Taft plays golf with the Ship of State aground on the Rockyfellers.

If all men were imprisoned, who have at some time felt contempt for the courts, there would be few left outside but the judges.

High-Class Holsteins Bred at BROOKVIEW FARM

Clintonia Hartog DeKol, No. 67640 A. R. O. 32 lbs., 7 days, 131 lbs., 30 days. Friend Echo Mechthilde, No. 85701, 26 lbs. 7 days. Clintonia Hartog DeKol 2d, No. 85700, 24 lbs. 7 days. Is this the class you want, and are you willing to pay a fair price, quality considered? I am offering a limited number of daughters from the above mentioned dams. Call on me or write.

E. E. SISSON,
Allegany Co., - Almond, N. Y

BROOK FARM HERD

offers for sale a fine bull calf, born May 9, 1909 Sire, Rockdale Oswald DeKol 51374. He is a son of Lord Netherland DeKol 82 A. R. O. daughters and out of Vinette Pauline DeKol, 21.05 lbs. butter, a daughter of DeKol 2's Paul DeKol, 45 A. R. O. daughters. Dam, Aaggie Cornucopia Calamity 82633, A. R. O. 10.588 lbs. butter at 2 years, 6 days old, and is a daughter of Aaggie Cornucopia Johanna Lad, 40 A. R. Daughters. Price $50.

C. H. BATES, Prop.
Morris Plains, N. J., - R. F. D. No. 2

EDGELAKE FARM

offers for sale 3 young bulls sired by a grandson of Sarcastic Lad, Aaggie Cornucopia Pauline and Paul Beets DeKol. One 17 months old, largely white whose dam has A. R. O. record of 22.10 lbs. butter, 4.17 per cent fat. One 16 months old half black whose dam has A. R. O. record of 24.25 lbs. butter, 4.00 per cent fat. The other 12 months old two-thirds black whose dam is a daughter of Paul Beets DeKol with A. R. O. record of 19.46 lbs. butter, 3.85 per cent fat at four years of age.

B.W. POTTER & SON, Rutland, Mass.

Perfection Water Basin, with Side Inlet and Strainer, Superior to all others, with none of their objectionable features. Also Perfection Swing Stanchions, Steel Stall and Manger Partitions, Litter and Feed Carriers. Write for Catalog. BATES & SWIFT SPEC. MFG. CO., Box 3, Cuba, N. Y.

...NOTICE...
TO
HOLSTEIN-FRIESIAN BREEDERS

That the KING OF THE BUTTER KINGS is justly deserving of his title, as his dam is the only dam of the breed that is a daughter of a Sire and a Dam, each of whom is the producer of two 30 lb. daughters. This FACT demonstrates more fully than pen can tell what intense breeding produces.

The King of the Butter Kings will stand for the balance of the season at Oakhurst Farm, Auburn, N. Y., or will be shipped to any stock farm desiring two or more services.

TERMS OF SERVICE:

One Cow	$100.00
Two cows, each	75.00
Three cows, each	60.00
Four cows or more, each	50.00

For a copy of pedigree, verified by *facts* that will enlighten all Holstein Breeders, address

C. S. AVERILL THE YATES HOTEL Syracuse, N. Y

HOLSTEIN-FRIESIANS AT TORONTO.

Holstein-Friesians were out in much larger numbers this year than in 1908. The exhibit is working up to more of what it should be. Many of those exhibited did not show the fitting that spells so much in the ring. Animals that are good enough to go to Toronto should be good enough to fit up properly. In this connection, the judge, Mr. Moyer made mention of the animals shown two years ago, particularly the Logan herd. The exhibit this year would indicate that Holstein breeders are again coming to see that it pays to show their breed and to keep them before the public at Toronto, the greatest of our exhibitions. The advertising secured from exhibiting at this fair is many times worth its cost and is to be commended to all breeders. Those exhibiting were James Rettie, Norwich; C. E. Smith, Scotland; G. W. Clemons, St. George; S. Macklin, Weston. The Trethewey Model Farm, Weston, and A. E. Hulet, Norwich.

BULLS.

The aged bull class brought out four entries. Macklin took first with Schuiling Sir Posch, a grand, thick, even bull of great size, with a good shoulder, large middle and good quarters. Second prize went to Clemons with Sir Mercedes Teake, a very even bull though of less weight than the first prize bull. Rettie got third, Smith fourth.

Bull two years old.—1st, Trethewey Model Farm with Lord Cornelicus Teusen, a very evenly balanced bull of good quality. Rettie took second, Hulet, third.

Bull, one year old.—Smith captured first with Lakeside Model Wayne, an even ranging fellow and a splendid handler. Rettie second with Count Mercena Faforit, a lower set, but shorter coupled bull. Hulet received third, Macklin, fourth.

The senior and grand bull championship was carried off by Macklin's Schuiling Sir Posch; junior champion, Smith's Lakeside Model Wayne.

COWS.

The senior or aged cow class is always an interesting one. Nine matrons of the dairy, with udders distended, lined up before the judge, who in his decisions in the cow classes seemed to lay much stress on veining. His first award was not popular with some; it went to Macklin's Rosaland Hacker, a fine, rangy open cow with excellent veins and a pleasing udder. Rettie had to be content with second on De Kol Pauline Sadie Vale, a well fitted cow of a distinctly milky sort. Clemons got third on Beauty DeKol, a grand, good, business-like cow with an extra good udder and of good dairy type which would not have looked out of place higher up in the awards. Clemons also got fourth, Macklin fifth.

Cow, three years old.—1st and 2d, Rettie; 3d, Clemons; 4th, Hulet. The first three in this class were an extra good lot and were very evenly matched.

Four animals, the progeny of one bull, always an interesting class, and this one was no exception to the rule. It required some time for the judge to form his decision in this instance. The bunch before him were a lot that anyone might be proud to own. Macklin got first, Rettie 2d, Clemons 3d.

Herd, one bull and four females.—While there was no lack of interest in the former class, enthusiasm ran higher in this one. It was a grand sight to see the four herds in the ring, each headed by a sire., the cows all looking their best possible with all the udder that "bagging" could give them. Rettie was given 1st, Macklin, 2d; Clemons, 3d; Hulet, 4th.

Young bull and four females.—Rettie, 1st; Hulet, 2d; Macklin, 3d.

The senior and grand champion went to Macklin's Rosaland Hacker, the cow, which in the judge's eye, and he expressed it "was pretty near the right pattern. An elegant individual, well balanced and with the wedge shape, whose good qualities started from her nose, such a cow that if a man had 30 like her he would have something worth while." Macklin got the junior championship also with Bell Posch, a heifer one year old out of milk.—Farm and Dairy.

"Bulletin 26"
SENT FREE—"HOW TO KEEP AWAY CHICKEN-LICE AND MITES" BY ONLY
ONE APPLICATION A YEAR.
Successfully used upwards of 30 years.
CARBOLINEUM WOOD PRESERVING CO.
342 West Broadway, New York, N.Y.

Korndyke Bull Calf For Sale

Bull calf born April 11th, 1909. About three-quarters white. Sire—Witkop DeKol Korndyke Wayne, No. 36543, his dam has an A. R. O. record of 28.87 lbs. of butter in 7 days, average fat was 4.77 per cent. Dam—Nettie DeKol Colantha, No 77422, she has anA. R. O record of 471.4 lbs. of milk and 20.02 lbs. of butter in 7 days as a junior four-year-old. If you want something good, write for full description and price.

F. W. AMES, Morristown, St. Lawrence Co., New York

Korndyke Bull Calf

Born June 27, 1909. Sire, Earl Korndyke DeKol 24954, 17 A. R. O. daughters. Dam, Ruth Burke DeKol Spofford 64479, record over 22½ lbs. made in July. No finer cow can be found. Calf is largely white, marked with large spots. Also another handsome calf, dam, a daughter of Earl Korndyke DeKol with a yearling record of 13⅓ lbs. made in July. Write me.

ISAAC DALRYMPLE, - Otselic, N. Y., or Preston, N. Y.

NOTICE TO HOLSTEIN BREEDERS

Owing to the demand for Bull Calves from "THE FAMOUS $10,000 MILK AND BUTTER KING," the undersigned will receive orders for males for conditional future delivery, bred from a selected list of pedigreed dams, that will be submitted with prices.

Address

The David Harum Stock Farm, Homer, N. Y. and Oakhurst Farm, Auburn, N. Y.

RIVERSIDE HERD

offers a fine bull born March 13th, 1908. Sire, Pontiac DeKol Hengerveld, he by Hengerveld DeKol, 82 A. R. O. daughters, Dam by Aaggie Cornucopia Johanna Lad, 36 A. R. O. daughters. Granddam by Paul Beets DeKol, 88 A. R. O. daughters. Write for pedigree to

A. W. BROWN, W. Winfield, N. Y.

SUNRISE HERD is headed by Sir Hengerveld Barnum, the youngest son of the greatest dairy sire that ever lived. 89 sisters witb A.R. O. records that average 20 lbs. butter in 7 days, 3.9 per cent. fat. A. R. O. records of his dam, her two full sisters, and their dam, average 23.14 lbs. butter in 7 days, 3.97 per cent fat.

RALPH CORBIN, - - Bainbridge, N. Y.

Manor Farm Herd

We are offering for sale sons of Manor Johanna DeKol out of cows and heifers with large official records at prices that are verv low, breeding and individuality considered. These calves are from one to four months old and are a fine lot, well marked and blocky straight animals. Will be pleased to send breeding and markings to all inquirers. Address,

W. H. GRENELL, Owner, Pierrepont Manor, N. Y. MATT J. HUGGINS, Supt.

WHITE SPRING FARM

Offers a Grandson of Betta Lyons Netherland, A. R. O. 34.70 lbs. Out of a 13.5 lb. 3-year-old dam. This calf was born Dec. 1, 1908, a little more black than white and is all right in every way. Price $125. If not satisfied return and get your money back.

D. E. CARLEY, Lisle, N. Y.

40 Forty Cows and Heifers Due this Autumn 40

Ten cows, and thirty heifers, two years, due between August and January, all of high breeding and quality. Also twenty yearling heifers due later, and several choice young bulls. Prices moderate, considering quality.

E. A. POWELL, - 904 West Genesee St., Syracuse, N. Y.

The Buttercup Dairy

Offers a bull calf born January 10, 1909. Sire, Sir Oak Duchess Ormsby 35255, whose dam, Lady Oak 2nd, 21 lbs. butter, has three daughters that average 24.56 lbs. butter; one, Oak DeKol, 30 lbs. butter, average test 5.57 per cent., dam of Oak DeKol 2nd 29.55 lbs. butter.

Calf from a young Korndyke cow tha has produced 70 lbs. of milk in one day 2000 lbs. in 30 days. Sixty dollars se cures him.

W. W. Cornwall, Prop.

S. Wales, Erie Co. N. Y.

In writing to advertisers mention the WORLD.

United Breeders' Association

has fine show bulls for sale at reasonable prices.

Also cows, heifers and calves.

KORNDYKE ABBEKERK 34503, recently added to the list of service bulls.

Write stating wants. Address all communications to

G. M. LYON, Sec., Wyalusing, Pa.

Stoll's Stay-There Ear Marks

The best and cheapest ear mark made. It possesses more points of merit than any other tag. Send for sample

H. C. STOLL, Beatrice, Neb.

FOR SALE

Four young, nicely marked grade Holstein cows due about November 1st; a fin, yearling dark bay colt; also two pure brede registered heifers, and one bull 10 months old. Pedigrees on application.

F. L. HESS

Phoenix, N. Y. R.D. No. 2, Phone

Registered Yearling Holstein Bull, $50

Handsomely marked, finely developed; traces three times to DeKol 2d, and is well bred in all lines. Two splendid bull calves, from 25-lb. and 26-lb. dams, at $250 each. A 5-year-old sire whose two nearest dams average 26.9 lbs. butter and 4.88 per cent. fat, for $300. Another 5-year-old sire whose dam and two grandams average 27.36 lbs. butter and 4.18 percent. fat, for $600. A May, '09 son of a 24-lb. cow and grandson of Pontiac Columbo (29.86 lbs.) and D. K. 2d's Butter Boy 3d, for $200. Cows, heifers, calves—everything in good Holsteins, Write for sample pages of new LOOSE-LEAF HERD REGISTER. Let me help you with your pedigree, catalog, and circular advertising—the kind of work I am doing for many of the leading breeders.

E. M. HASTINGS,

Holstein Advertising. Lacona, N. Y.

UNAHANNA HERD

offers a bull born Aug., 1908. Sire: Beryl Topsy Prince, brother to Sara Jewell Hengerveld 3d, 639.7 lbs. milk, 30.4 lbs. butter. Dam: Clothilde Lila. Full sister to Clothilde Nellie ,501.5 lbs. milk. 23.52 lbs, butter. A good bull at a low price, namely:—$50.

JOHNSTON & TRUCKELL

Sidney, - Delaware Co., N. Y.

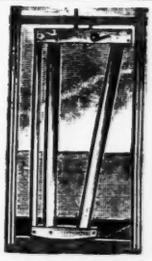

EXCELSIOR

Swing Stanchion

Warranted the Best

30 Days Trial

; Stationary when open. Noiseless, Simple, Sanitary Durable. Thousands in use Stand the Test.

The Wasson Stanchion Co.

Box 20, Cuba, N. Y.

CRUMB'S IMPROVED WARRINER STANCHION

T. A. Mitchell, Weedsport, N.Y. writes: "Your stanchions are all right. I am very much pleased with them."

W. B. CRUMB, Brown Street, Forestville, Conn

SPECIAL NOTICE Our cows are now just beginning to freshen, and we expect to test and retest them as fast as they are in condition. We *shall sell* all our bull calves, a few heifer calves and 25 A. R. O cows. Our aim is to make our prices correspond with cattle selected. We invite inspection.

LOCUST HEDGE STOCK FARM

KIRKVILLE, N. Y.

Old Home A. R. O. Holstein-Friesians

10 Heifers and Young Cows, A. R. O. stock. Also Young Bulls and Bull Calves sired by Korndyke Prince Grace De Kol 32655 and Dan Patch Hark 37807.

E. S. ROBINSON, FORESTVILLE, N. Y

FAIRVIEW FARM

HOME OF

PONTIAC KORNDYKE, No. 5982

sire of five daughters, four of them still in this herd, that have seven day records that average 28¾ pounds butter each, and every one of them average better than 4 per cent fat. He is the sire of four daughters, three of them still in this herd, and only one mature cow, that have seven day butter records that average 29¼ pounds each and 4.4 per cent fat No other bull of the breed can equal this. We have about 60 of his daughters in our herd.

Why not select a son of this great sire to head your herd and increase the per cent of fat in your milk? Pontiac Korndyke, is transmitting that high per cent of fat with a degree of certainty rarely equaled in a bull of this breed. We have a lot of his sons for sale from two weeks to ten months old. Some that have 75 per cent same blood as their sire. If you are in the market for a bull let us send you their breeding. Come and look the herd over.

E. H. DOLLAR, - - - - - Heuvelton, St. Lawrence Co., N. Y.

The Kind that Sell is the Kind to Breed

and if you have been bothered in the past to find a sale for your bull calves, you can remedy this trouble by placing a son of Karel Korndyke, (the greatest son of Belle Korndyke 25.77 lbs. butter 4.02 per cent fat) at the head of your herd.

When you buy your next bull, one cow or a carload, I invite your inspection of Maple Lawn Herd before purchasing elsewhere.

Lawrence L. Grow

Fort Jackson, St. Lawrence Co., New York

The Best Are None Too Good

Rockdale Holsteins

Write your wishes and you will find prices and terms for stock from the great Rockdale Herd are as avorable as any.

Rockdale Farm, - Brewster, N. Y.

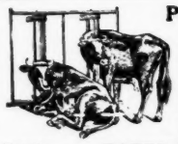

Perfection Swing Stanchion with frame fitted to stable and with new latch that does nor wear the plate. Warranted the Best on the Market. Also Perfection Water Basins, Steel Stall and Manger Partitions, Litter and Feed Carriers. Send for Catalog. BATES, SWIFT SPEC. MFG.. CO. Box 3, Cuba, N. Y.

In writing to advertisers mention the WORLD.

HIGHLAND HERD

A bull calf born December 8, 1908. Dam has record of 20.65 lbs. and is sister to Aaggie Topsy DeKol (29.57). His sire is the only son of Betta Lyons Netherland, 34.07. Her dam, Blanche Lyons Netherland, 27.60, making a higher average than any mother and daughter of the breed. Price $200.

W. A. Carr, Tully, N. Y.

THE STANLEY PHOTO CO.

Photo-Engravers, Zinc Etchers, Designers.

Half tones, 3x4, at the low price of $1.50. Cuts that will run. Reference, this paper. Satisfaction guaranteed.

207-209 E. Buffalo St., Ithaca, N. Y.

A. WASSENAAR

Jelsum, Friesland, Holland

Breeder of First Class Holstein-Friesian Cattle.

A DeKol Burke Bull Calf

DeKol Burke, 22991, is sire of Jessie Maida, 31.01; Winana Pietertje DeKol 2 30.70; Oak DeKol, 30.05; A. & G. Burke Segis Inka, 26.13; Ruby DeKol Burke, 25.-69; 11 with records between 20 and 25 lbs.; 29 other A. R. O. daughters; 13 sons who have 62 A. R. O. daughters. Dam, NINA NETHERLAND PAULINE DEKOL 52860, A. R. O. 19.23. Here is a good one, from World's Record Bull, the only sire who ever produced three 30-lb. daughters. First check for $75.00 takes him.

ORCHARD GROVE STOCK FARM

FRED DIXON, Prop. AUBURN, N. Y.

Woodcrest Farm Herd of Holstein-Friesians

SIRES IN SERVICE

Homestead Girl De Kol's Sarcastic Lad No. 32558; dam Homestead Girl De Kol, A. R. O. record, 26.29 lbs. butter in seven days, her milk averaging 3.94 per cent. fat.

Pietje 22nd's Woodcrest Lad, No. 39849. The dam of this bull is the great imported cow Pietje 22nd, No. 70884: seven day record, 673.9 lbs. milk, 31.62 lbs. butter; 30 day record, 2786.4 lbs. milk, 128.38 lbs. butter; one hundred and twenty days, 9291.5 lbs. milk, 395.38 lbs. butter. Six months record, 13,673.9 lbs. milk, 566.60 lbs. butter.

We have for sale, a few choice bull calves and young bulls ready for service, from A. R. O. dams with records of twenty pounds and better.

A. S. CHASE, Manager

Ulster Co. RIFTON, N. Y.

Water in the Stable a Necessity

THE "Buckley" Device

for watering stock is the leader. Why not use the best? Write to the manufacturers for a descriptive circular.

POUGHKEEPSIE FOUNDRY & MACHINE CO.

POUGHKEEPSIE, N. Y.

WELL DRILLING Machines

Over 70 sizes and styles, for drilling either deep or shallow wells in any kind of soil or rock. Mounted on wheels or on sills. With engines or horse powers. Strong, simple and durable. Any mechanic can operate them easily. Send for catalog.

WILLIAMS BROS., Ithaca, N. Y.

GEM HERD

offers a nicely marked grandson of Hengerveld DeKol and Lord Netherland DeKol out of a good daughter of Johanna Rue 3d's Lad, No. 77651, born August 2nd, 1909. Price $40.

J. G. DRAKE, Somerville, N. J.

Must Sell,

part of our herd before going into winter quarters. Fashionably bred large producing cows bred to our Sir Korndyke Manor DeKol, Jr. Grand opportunity to secure foundation stock first handed and very reasonable. Exceptionally well bred male calf, born April 1, 1909, at a price that will surprise you. Write today.

RIVENBURGH BROS.

Hillhurst Farm, - Oneida, N. Y.

LINDENWOOD HERD OF REGISTERED POLAND CHINAS.

A fine lot of spring pigs for sale. Write for circular and prices.

C. OWEN CARMAN,

R. F. D. 33. Trumansburg, N. Y.

CROWN HERD

I now offer a very fine bull calf, five months old, more black than white, nicely marked and a good handler in every way. His dam has an A. R. O. record of 16.02 lbs. butter made at 9 years. She is now 15 years old. Has given over 4,800 lbs. of milk in 4 months. Calf's sire, Homestead Hengerveld Crown DeKol, No. 26345.

I. J. FOSTER - - - Cortland, N. Y.